Call sheet made with
studiobinder

True Vision Media Group

Executive Producer/Producer
Monica Floyd

CO Executive Producer
Gabrielle Collins

Producer
Gregory Anderson

Producer
Antoine Allen

Co-Producer
Monyette Buie

Co-Producer
Misti Karma

Director
Monica Floyd

1st AD
Landi Maduro
310 999-4462

Unite Production Manager
Henley "Jr." Regisford
818 674-0310

Production Coordinator
Nicholas Jackson

Production Coordinator
Malia Kennedy

Production Coordinator
Jeanette Myles

COVID Compliance Officer
Aaron Coulter
310 927-3116

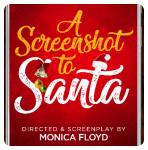

Day 1, A Screenshot To Santa

General Call Time

6:00am

For COVID Compliance It Is Required that you go to this link and fill out the PDF form prior to coming to set each day https://pdf.ac/P1Ejg
No need to download the app, just click on “continue to browser”

Mon, Sep 13, 2021
Day 1 of 9

98°F/66
Sunrise6:37am • Sunset7:06pm
Clear throughout the day.

Crew Call:	6:00am
Breakfast:	6:30am
Talent Call:	7:00am
Shooting Call:	8:00am
Lunch:	12:30pm
Est. Wrap:	6:00pm

LOCATIONS

	SET LOCATION	PARKING & NOTES	NEAREST HOSPITAL
1	17432 Osborne St Northridge, CA 91325, USA	Street parking is available. Pay attention to street signs. Do not block driveways. Do not park directly in front of the house. Look for parking around the corner.	Dignity Health - Northridge Hospital Medical Center 18300 Roscoe Blvd, Northridge, CA 91325, USA (818) 885-8500
2	Dearborn Elementary Charter Academy 9240 Wish Ave, Northridge, CA 91325, USA (818) 349-4381	Street parking available.	Dignity Health - Northridge Hospital Medical Center 18300 Roscoe Blvd, Northridge, CA 91325, USA (818) 885-8500

SCHEDULE (8 7/8 Pgs, Est. Time: 12.00h)

TIME	SCENE	DESCRIPTION	D/N	CAST	LOCATION	PAGES	EST. (H)
6:30am		**LOAD IN & SET UP**					2.00h
8:00am	10	**EXT FERGUSON HOUSE - FRONT YARD** Mia and her bestie, JOURNEE JACOBS, (16), are sitting and talking...	D	10, 2, 8, 4	Ferguson Home	3 1/8	2.00h
10:00am	8	**INT NATALIE'S CAR** Natalie and Nina sit in silence for a moment until Nina starts wi...	D	1, 5	Ferguson Home	2 1/8	1.00h
11:00am	14	**INT FERGUSON HOME - MIA'S BEDROOM** Natalie peeks into Mia's room, she is sitting at her computer. Mi...	D	5, 2	Ferguson Home	1 3/8	2.00h
12:30pm		**LUNCH**					1.00h
2:00pm	5	**INT FERGUSON HOME - HALLWAY** Natalie enters the hallway.	D	5, 7, 1	Ferguson Home	7/8	1.00h
3:00pm	Company Move:	**DEARBORN ELEMENTARY CHARTER ACADEMY, 9240 WISH AVE, NORTHRIDGE, CA 91325, USA** Street parking available					1.00h
4:00pm	11	**EXT NINA'S STUDY PREP HOUSE** Mia rushes up to the door, she's thirty minutes late. Nina is sta...	D	2, 23, 1	Nina's School	4/8	1.00h
5:00pm	12	**INT MIA'S CAR** Mia pulls off headed home. She is a teenager and just upset about...	D	2, 1	Nina's School	7/8	1.00h
6:00pm		**WRAP** Day 1 done Woo Hoo!!!					0h
					TOTAL	8 7/8	12.00h

TALENT (7 Total)

ID	TALENT	CHARACTER	STATUS	PICKUP	CALL	ON SET
–	SM Shai Moss	"Nina Ferguson"	–	–	9:00am	–
–	EA Essence Atkins	"Natalie Ferguson"	–	–	8:00am	–
–	KS Kennedy Stephens	"Mia Ferguson"	–	–	7:00am	–
–	JC Journey Carter	"Journee"	–	–	7:00am	–
–	JA Jacob Aaron Gaines	"Sam"	–	–	7:00am	–
–	MF Monica Floyd	"Teacher"	–	–	6:00am	–
–	JR Joaquin Regisford	"Kendrick"	–	–	7:00am	–

SPECIAL INSTRUCTIONS

DEPARTMENT	NOTES
COSTUMES	School uniform, Bag
PROPS	Mini remote, Plastic ziploc bag, Science book, Computer
VEHICLES	NATALIE'S CAR

ADVANCE SCHEDULE (7 5/8 Pgs, Est. Time: 10.00h) Tue, Sep 14, 2021 Day 2 of 9

TIME	SCENE	DESCRIPTION	D/N	CAST	LOCATION	PAGES	EST. (H)
6:00am		**LOAD IN**					0h
7:30am	60	**SHOE REPAIR STORE** Sam jumps out of his car and runs to the door of the shore store.	N	8,10	Campus Shoe Repair	6/8	1.00h
8:00am	61	**SHOE REPAIR STORE** Continuous	N	6,8,10	Campus Shoe Repair	5/8	1.00h
8:30am	62	**SHORE REPAIR STORE**	N	6,8	Campus Shoe Store	4/8	0h
9:00am	31	**SHOE REPAIR STORE**	D	–	Campus Shoe Store	2/8	1.00h
9:30am	34	**SHOE REPAIR STORE**	D	–	Campus Shoe Store	2/8	0h
10:00am	Company Move:	**6320 CANOGA AVE, WOODLAND HILLS, CA 91367, USA** on the second floor or higher of parking structure. Do not park in 2 hour. You will be reimbursed for parking.					1.00h
12:00pm	9	**NATALIE'S OFFICE BLDG.** Natalie sits behind her desk talking to her engineering team.	D	5,13,14, 16, 24	Natalie's Office	2 5/8	1.00h
1:00pm		**LUNCH**					1.00h
2:00pm	80	**NATALIE'S OFFICE BLD** The place is empty, with the exception of Donald	D	11,13,14	Natalie's Office	7/8	1.00h
3:00pm	16	**SKETCHY LOOKING OFFICE**	N	6,7,19	Natalie's Office	6/8	1.00h
4:00pm	79	**POLICE STATION** Raymona and Daisha sit in the interrogation room cuffed to the table	N	6,7,12	Natalies Office	1 0/0	1.00h
5:00pm		**EST. WRAP & LOAD OUT**					1.00h
					TOTAL	**7 5/8**	**10.00h**

CREW (37 Total)

POSITION	NAME	CALL
PRODUCTION		
Director / Prod.	Monica Floyd	6:30am
Producer	Misti Whack	6:00am
Producer	Antoine Allen	6:30am
1st AD	Landi Maduro	6:30am
Writer	Gabrielle Collins	6:30am
2nd AD	Amanjah Anthony	6:30am
Co-Producer	Monyette Buie	6:30am
UPM	Henley "Jr" Regisford	6:30am
Continuity	Elizabeth Linell	6:30am
Production Asst.	Isabel Elvira	6:30am
Production Asst.	Malia Whack	6:30am
ART DEPARTMENT		
Set Designer	Stephanie Marra	6:30am
CAMERA DEPARTMENT		
DP	Ben Griffin	6:30am
B Cam Op	Taylor Randal	6:30am
A Cam Op	Evan Avtel	6:30am
A 1st AC	Levi Jawara	6:30am
B 1st AC	Elizabeth Coggins	6:30am
B 2nd AC	Bilal Karaman	6:30am
2nd AC	Harrison Wayne	6:30am
DIT	Lydel Crossely	6:30am
ELECTRIC		

POSITION	NAME	CALL
Gaffer	Ronnie Gotch	6:30am
Best Boy Electric	Evan Croker	6:30am
Electrician	Mitch Storey	6:30am
SOUND DEPARTMENT		
Sound Mixer	Eugene Thompson	6:30am
Boom Op	Josef Pinckney	6:30am
GRIP DEPARTMENT		
Key Grip	David Martin Mende	6:30am
Best Boy Grip	John Hafner	6:30am
Grip	Daniel Gomez	6:30am
MAKE-UP & HAIR		
Key MU	Ashlyn Ayers	6:30am
Hairstylist	Lorna Lindsay	6:30am
WARDROBE		
Costume Designer	Adrene Ashford	6:30am
PROPERTY DEPARTMENT		
Prop. Master	Lester Green	6:30am
MISCELLANEOUS		
Studio Teacher	Cheryl Watson	6:30am
CCO	Daniel Mandelman	6:30am
CCO	Natasha Mandelman	6:30am
CCO	Aaron Coulter	6:30am
CASTING		
Casting Director	Peter Wise	6:30am